

# Welch Allyn ABPM 6100

## Sophisticated Blood Pressure Monitoring with Simple One-Button Operation

The Welch Allyn ABPM 6100 is an easy-to-use 24-hour blood pressure monitor that can:

- Identify white coat hypertension
- Allow practitioners to tailor drug therapy regimes to individual patient needs
- Take accurate sleep readings

The device comes with powerful software that makes it easy to analyze blood pressure readings and diagnose potential problems. The end result—the Welch Allyn ABPM 6100 improves blood pressure management for your patient.



### Welch Allyn ABPM 6100S

- Simple one-button operation improves compliance
- Lightweight, small, and quiet
- Powerful Windows® based software—intuitive, user-friendly
- Oscillometric technology allows easy patient hook-up and is comfortable for the patient with unparalleled accuracy
- Report content can easily be tailored to meet your practice needs
- 100% latex-free cuffs reduce the risk of allergic reactions
- Meets or exceeds the latest AAMI, EHS, and BHS standards
- 2-year warranty
- Includes Welch Allyn CardioPerfect™ Workstation Software



### Welch Allyn CardioPerfect™ Workstation Software

The Welch Allyn ABPM 6100S software system is part of Welch Allyn's CardioPerfect™ Workstation software. This Workstation software is an electronic database for diagnostic records providing paperless efficiency and connectivity. The workstation software also has other Welch Allyn diagnostic modules available including Resting and Exercise ECGs so that you can have complete access to a variety of diagnostic tests for each patient.

- Retrieve records with the touch of a key—no more digging through paper files looking for the right information
- On-screen easy review and editing of diagnostic tests with predefined statements
- Database stores hundreds of thousands of test records (storage space of up to 2GB).
- Access information from exam rooms or your office through a network
- Fax or create PDF reports (fax or PDF software not included)
- Export or telemedicine options for e-mail consults
- Integration with many other patient information systems (e.g., billing, medical record)
- A vital component of any HIPAA-compliant program
- Admin functions—password security to control user access and responsibilities

**WelchAllyn®**

Advancing Frontline Care™



# Welch Allyn ABPM 6100 Specifications

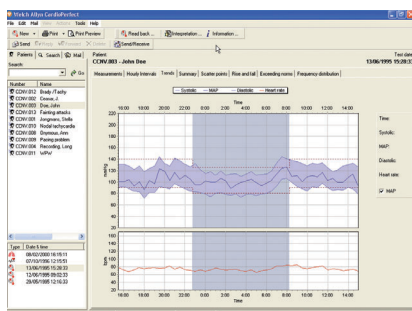

24-hour blood pressure trends

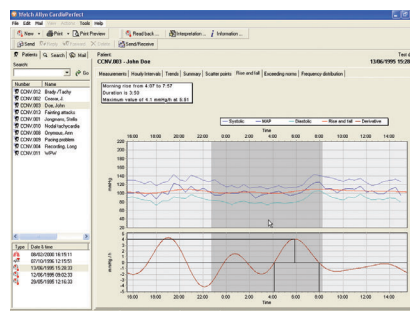

Blood pressure rise and fall

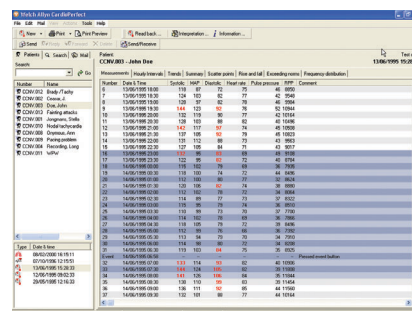

Measurement table

## Technical Data

### GENERAL SPECIFICATIONS

Batteries: Two 1.5V AA type

Dimensions: 124mm x 70mm x 33mm  
(4.9" x 2.8" x 1.3")

Weight: 270g (9.5 oz) including batteries

Technique: Oscillometric with step deflation

### MEMORY

Alkaline batteries: Up to 250 readings

Rechargeable batteries: Up to 110 readings

### OPERATING PARAMETERS

Systolic BP: 60 to 250mmHg

Diastolic BP: 25 to 200mmHg

Maximum inflation: 270mmHg

Heart rate: 40 to 200bpm

Accuracy:  $\pm 3$ mmHg or 2% of reading

Calibration: Minimally, once per year

### MINIMUM COMPUTER REQUIREMENTS

#### (RECOMMENDED)

Processor: Pentium® III (Pentium® IV or higher)

RAM: 256MB (512MB or higher)

Monitor resolution: (1024 x 768 true color)

Operating systems: Windows® 2000 or XP

CD-ROM: Required for installation

Printers: Compatible with inkjet and laser printers.

Laser printers require a minimum of 2MB of memory

Hard drive: 2GB (4GB or more)

## Ordering Information

### DEVICES

ABPM-6100S Ambulatory Blood Pressure System including Recorder, custom pouch with shoulder strap and waist belt, adult plus cuff, 4 AA alkaline batteries, cuff anchors, PC interface cable, user manual on CD, and Welch Allyn CardioPerfect™ Workstation Software

ABPM-6100 Ambulatory Blood Pressure Recorder, custom pouch with shoulder strap and waist belt, adult plus cuff, 4 AA alkaline batteries, cuff anchors, PC interface cable, and user manual on CD

### ABPM 6100 ACCESSORY CUFFS

6100-10 Child Cuff (160-218mm)

6100-11 Small Adult Cuff (211-266mm)

6100-12 Adult Cuff (254-343mm)

6100-13 Adult Plus Cuff (270-420mm)

6100-14 Large Adult Cuff (343-482mm)

### OTHER ABPM 6100 ACCESSORIES

6100-21 Custom Pouch

6100-22 Shoulder Stra

6100-23 Waist Belt

6100-24 PC Interface Cable

6100-25 "Y" Calibration Check Fitting

ABP-SW ABPM Workstation Software CD

5100-42E Patient Diaries (Set of 50)

5100-44 Pads, Cuff Anchors (Set of 50)



4341 State Street Road, Skaneateles Falls, NY 13153-0220 USA  
(p) 800.535.6663 opt. 3 (f) 315.685.2174  
www.welchallyn.com

© 2005 Welch Allyn MC 2404 SM 2441 Rev. C

**WelchAllyn®**

Advancing Frontline Care™